

This documentation describes Open Hardware and is licensed under the CERN OHL v. 1.2.
©Michael D. M. Dryden 2014

Wheeler Microfluidics Laboratory

Sheet:

File: dstat-mainboard.kicad_pcb

Title: DStat Mainboard

Size: A4

Date:

Rev: 1.2

KiCad E.D.A. kicad (2016-01-25 BZR 6516)-product

Id: 1/1

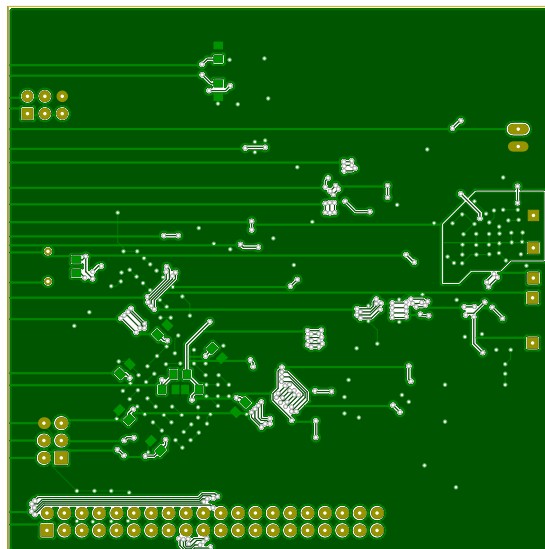

This documentation describes Open Hardware and is licensed under the CERN OHL v. 1.2.
©Michael D. M. Dryden 2014

Wheeler Microfluidics Laboratory

Sheet:

File: dstat-mainboard.kicad_pcb

Title: DStat Mainboard

Size: A4

Date:

Rev: 1.2

KiCad E.D.A. kicad (2016-01-25 BZR 6516)-product

Id: 1/1

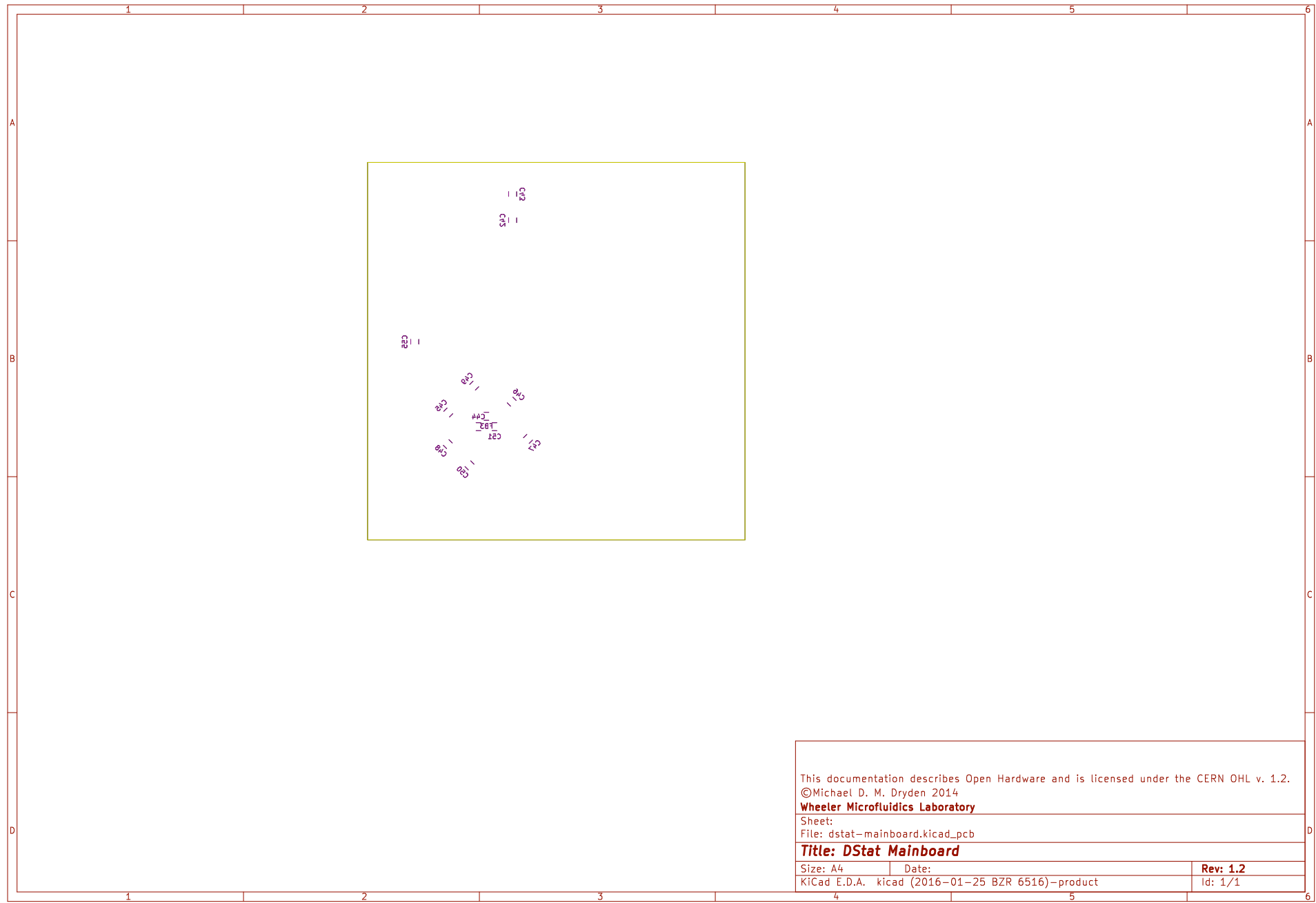

This documentation describes Open Hardware and is licensed under the CERN OHL v. 1.2. ©Michael D. M. Dryden 2014 Wheeler Microfluidics Laboratory		
Sheet: File: dstat-mainboard.kicad_pcb		
Title: DStat Mainboard		
Size: A4	Date:	Rev: 1.2
KiCad E.D.A. kicad (2016-01-25 BZR 6516)-product		Id: 1/1

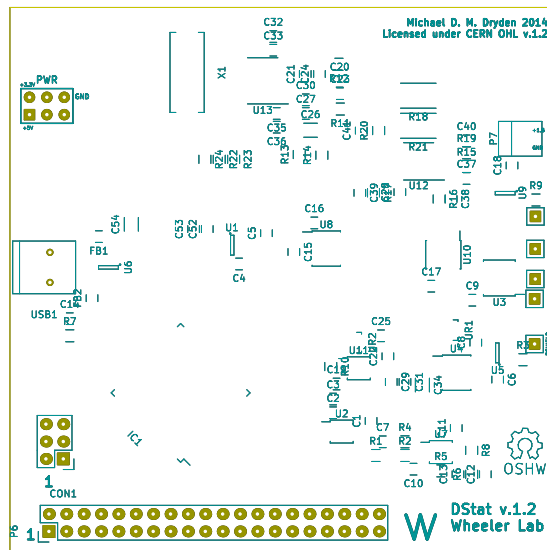

This documentation describes Open Hardware and is licensed under the CERN OHL v. 1.2.

©Michael D. M. Dryden 2014

Wheeler Microfluidics Laboratory

Sheet:

File: dstat-mainboard.kicad_pcb

Title: DStat Mainboard

Size: A4

Date:

Rev: 1.2

KiCad E.D.A. kicad (2016-01-25 BZR 6516)-product

Id: 1/1

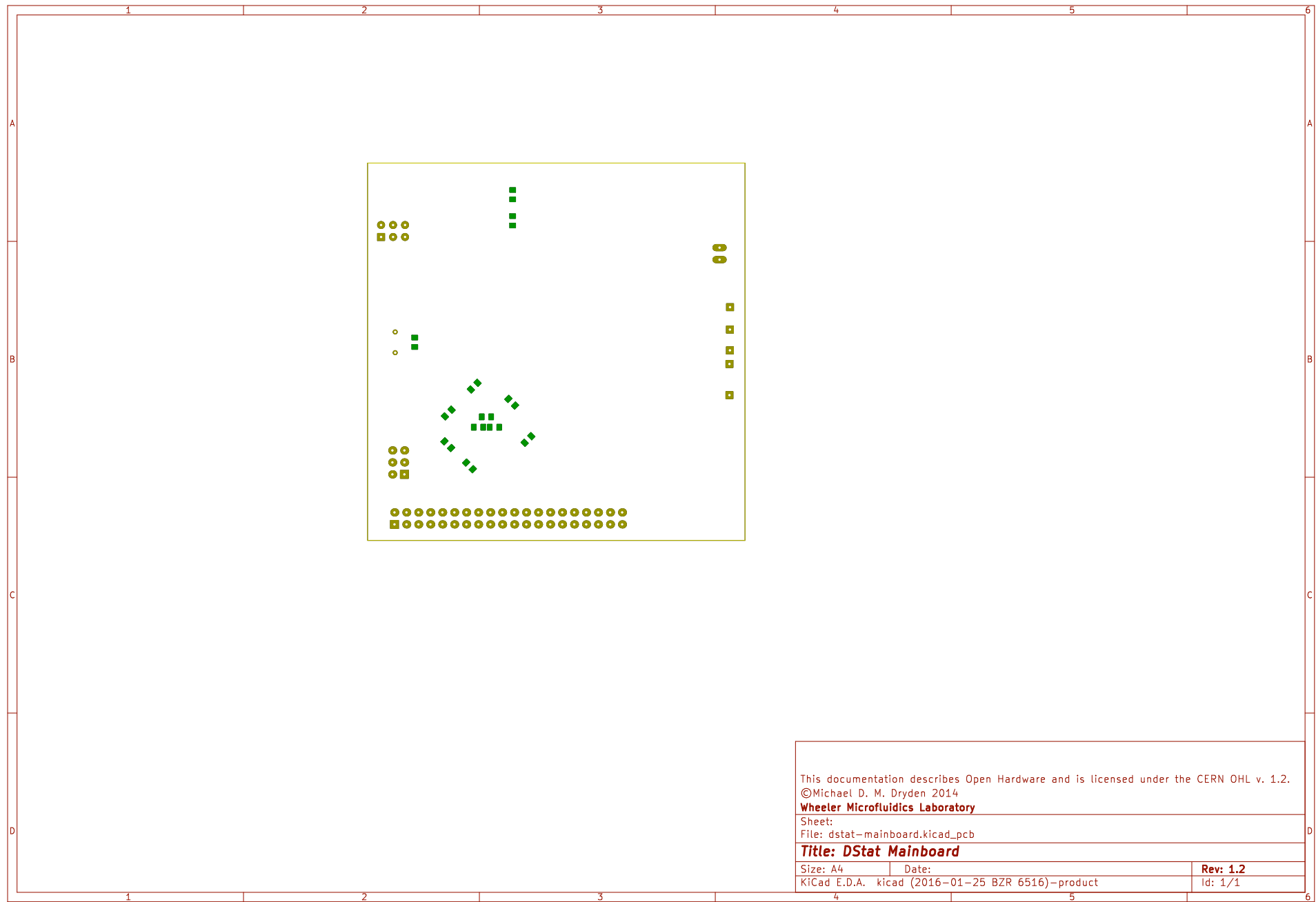

This documentation describes Open Hardware and is licensed under the CERN OHL v. 1.2.
©Michael D. M. Dryden 2014

Wheeler Microfluidics Laboratory

Sheet:

File: dstat-mainboard.kicad_pcb

Title: DStat Mainboard

Size: A4

Date:

Rev: 1.2

KiCad E.D.A. kicad (2016-01-25 BZR 6516)-product

Id: 1/1

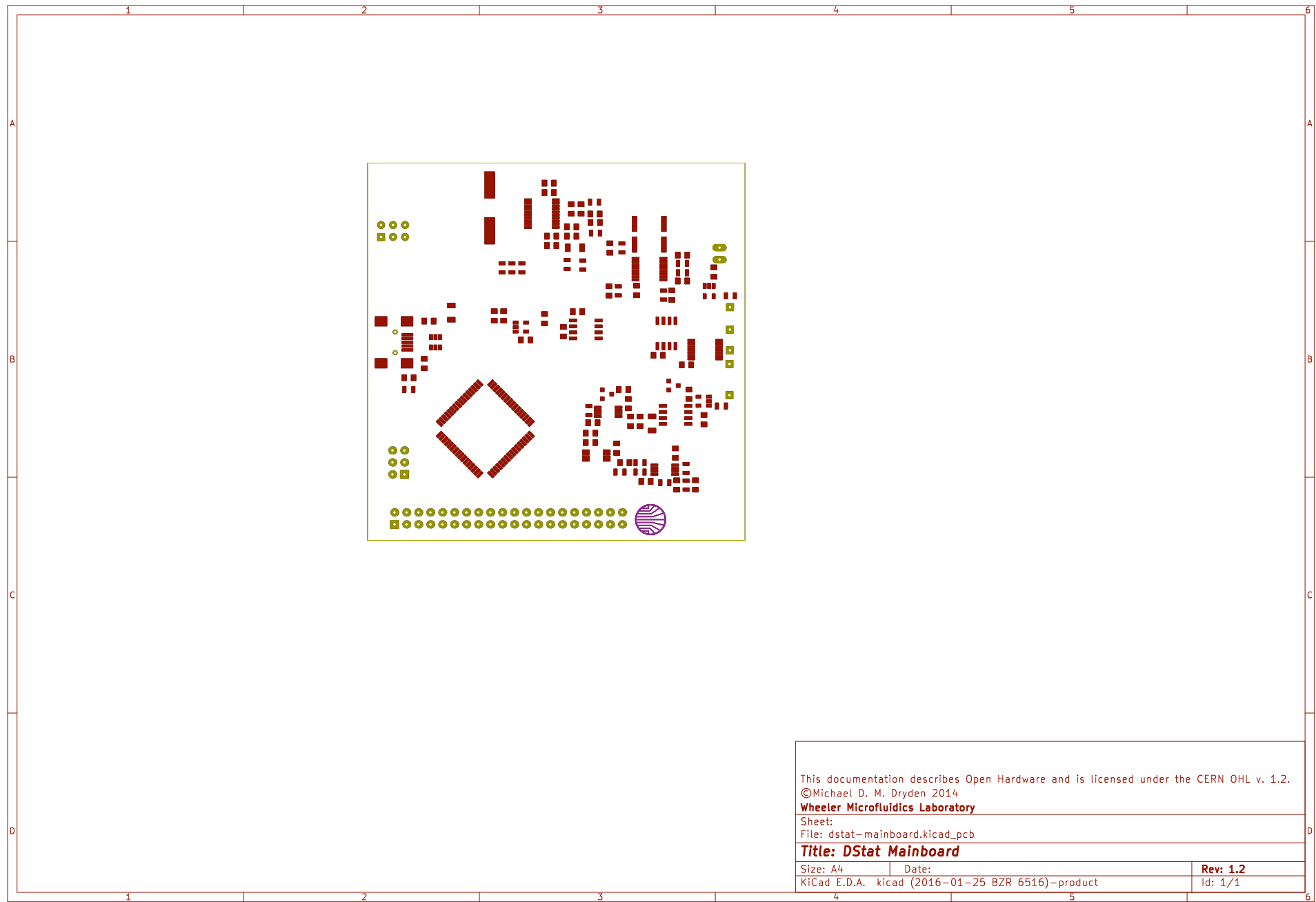

This documentation describes Open Hardware and is licensed under the CERN OHL v. 1.2.
©Michael D. M. Dryden 2014

Wheeler Microfluidics Laboratory

Sheet:

File: dstat-mainboard.kicad_pcb

Title: DStat Mainboard

Size: A4

Date:

Rev: 1.2

KiCad E.D.A. kicad (2016-01-25 BZR 6516)-product

Id: 1/1

This figure shows a large, empty rectangular workspace for a PCB layout. The workspace is defined by a thin black border and is divided into a grid of 6 columns and 4 rows by faint gray lines. The columns are labeled 1 through 6 at the top, and the rows are labeled A through D on the left side. The background of the workspace is a light gray color. In the bottom right corner, there is a white rectangular area containing text and a table.

This documentation describes Open Hardware and is licensed under the CERN OHL v. 1.2.
©Michael D. M. Dryden 2014
Wheeler Microfluidics Laboratory

Sheet:	
File: dstat-mainboard.kicad_pcb	
Title: DStat Mainboard	
Size: A4	Date:
KiCad E.D.A. kicad (2016-01-25 BZR 6516)-product	Rev: 1.2
	Id: 1/1